



On the inter-est homepage click on  to log on, Click **Open** or **Run this program from its current location**, in User Name enter your username **CEN\*\*\*\*\*** then your **password**. For practice purposes use the following User Name **'trialuser'** and no password.

Click **'Load'** button to create New or see previous estimates:  
(Saved, Sent, Notifications, Authorised, Unauthorised, Total Loss, Awaiting Inspection)

To select a vehicle if the Registration field has been completed inter-est can automatically fill in the vehicle selection page by clicking on the **'Get DVLA Data'** button on the Vehicle Tab this will also fill in the VIN and Colour, but not the Paint Finish. After the system has filled in the vehicle selection it may still need fine tuning via the combo box as normal. To manually select enter the first 3 letters e.g. **'ven = vento** then click the **'LIST DERIVATIVES'** button. Always check the **'Factory Fitted Items'** to ensure they match your vehicle

The selectable graphics within Inter-est Vision provide the ability to create methods based assessments minimising the time spent creating estimates, and maximising the benefits of an integrated process that fully utilises Thatcham data.

- To launch Inter-est Vision click the **Vision** button on the **Parts** tab
- Inter-est Vision can be viewed full screen by double clicking the header bar or by clicking on the maximize button in the top right corner (the square in between the blue  and the red 

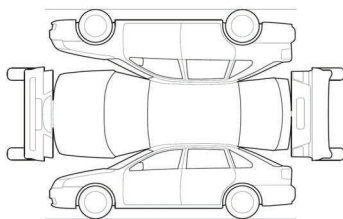

- To navigate around the vehicle click the area you wish to repair on the **Splat** i.e. For the Nearside Front click on the Left Front Wing

- To **Buy** a panel, click the check box of a graphic
- To **View** a panel and it's child parts, click the graphic

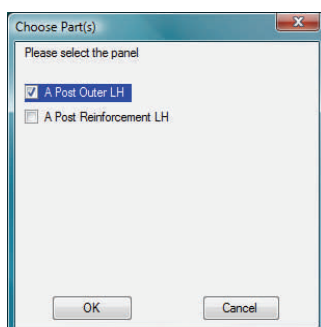
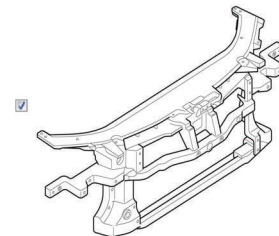

- Some graphics have more than one part. In this case, a box will appear prompting you to check the panels required

- To **Repair** a panel select it as above, then change the **Action** to Repair.
- Enter an **Opinion** for the Panel time, this will be indicated by a  background.
- Select the child times required from the MET list to create a Thatcham based MET time.

- If **Paint** is left blank on Cosmetic Panels, Thatcham will generate a Repair Paint time, which will be indicated by a **Green** background
- To buy a child part click the check boxes in the MET or Panel list in the top left
- When a part is Non sided or supplied differently than described in the MET list Inter-Est Vision will automatically take you to the appropriate section in the Parts Search tab

Door Front LH				
MET	Panel	CP	MOD	
Description	TTS	Time	Part	
Chc/Con Trimmed Door LHF	2.2		<input checked="" type="checkbox"/>	<input type="checkbox"/>
Door Front Check Strap LH	2.9		<input checked="" type="checkbox"/>	<input type="checkbox"/>
Door Front Weather Sheeting LH	6.5		<input checked="" type="checkbox"/>	<input type="checkbox"/>
Door Glass Front LH	4.6		<input checked="" type="checkbox"/>	<input type="checkbox"/>
Door Glass Run Channel/Chan...	4.0		<input checked="" type="checkbox"/>	<input type="checkbox"/>
Door Glass Run Felt Front LH	4.6		<input checked="" type="checkbox"/>	<input type="checkbox"/>
Door Glass Weatherseal Inner F...	2.5		<input checked="" type="checkbox"/>	<input type="checkbox"/>
Door Glass Weatherseal Outer ...	2.4		<input checked="" type="checkbox"/>	<input type="checkbox"/>
Door Lock Front LH	17.2		<input checked="" type="checkbox"/>	<input type="checkbox"/>
Door Mirror Capping LH	4.0		<input checked="" type="checkbox"/>	<input type="checkbox"/>
Door Mirror LH	6.0		<input checked="" type="checkbox"/>	<input type="checkbox"/>

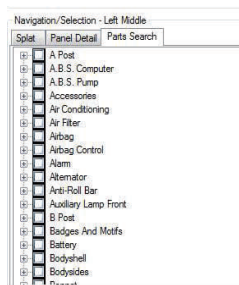

- To search for a part that is not a child part, go to the **Part Search** tab.
- Parts are grouped in categories - to quickly get to a category, **type it's first letter i.e. 'S' for Suspension**

- To buy the same part twice, **right click** the description in the Part Search and choose **Buy Again**
- To add a non standard part click the **New Item** button and type your own description
- To delete a part select the part to delete by clicking the blank field to the left of the **Action** and press the **Delete** key on the keyboard
- The Icons in the top right corner represent **Preview, Save and Methods Manual**. Simply click the icons to activate
- The **Blends** button (shown at the top of the summary box) will bring up a list of panels in the same way Inter-Est 4.10 did



Summary						
Summary View		Blends			Clear All	
Action	Item	MET	Panel	Paint	CP	Dm2
Fit New	Door Front LH	2	0.4	3.4	0.4	92

- To switch between the views for **Parts Prices** and **Times** click the **Summary View /Detailed View** button

- All standard Windows functions operate in Inter-est Vision such as mouse scrolling, right click etc.
- For further assistance, please don't hesitate to contact us on 01625 616020.